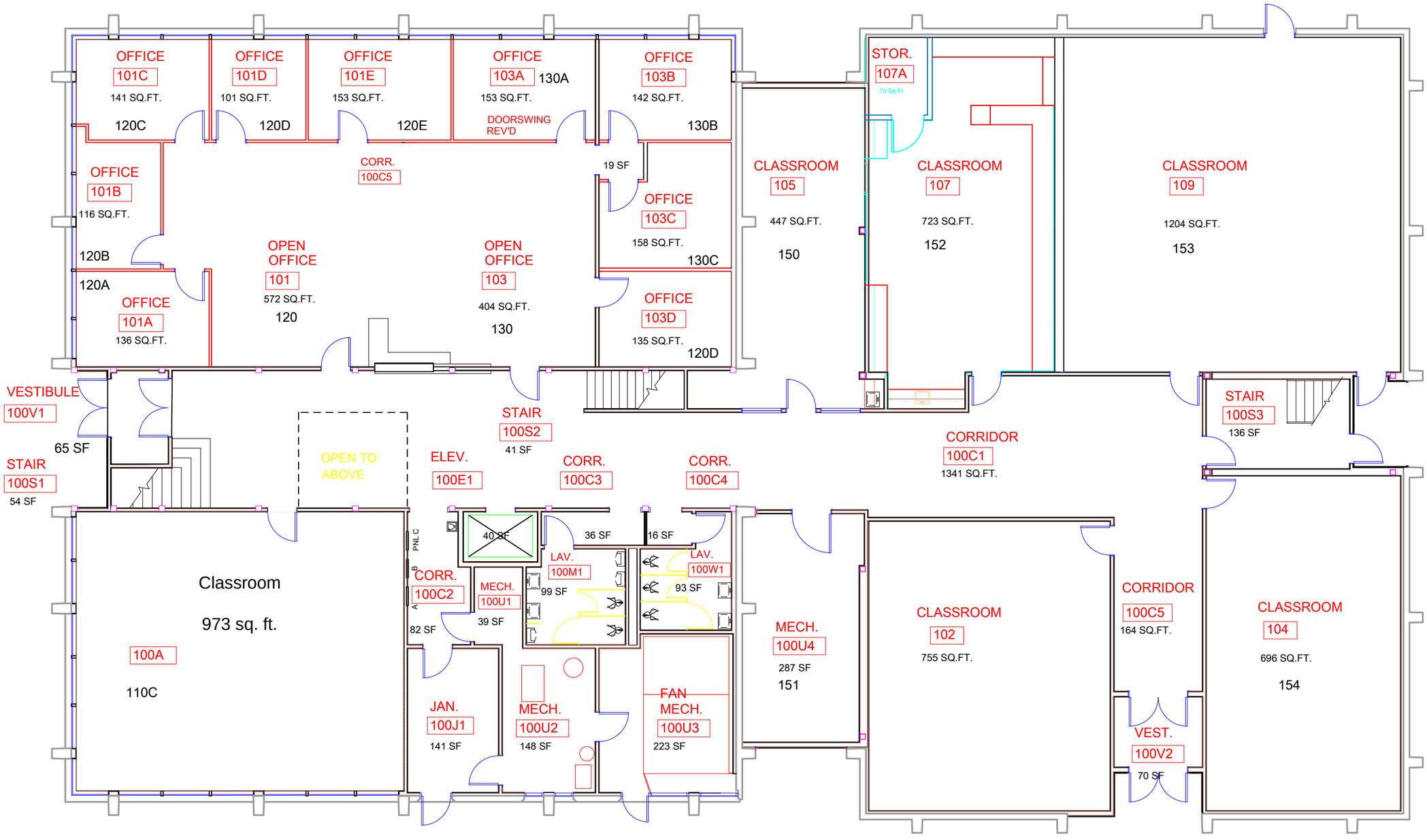

BILL RAY CENTER - LOWER LEVEL

Building No.: JS-120

0 ft. 6 ft. 10 ft. 20 ft.

NORTH