

SHEET NOTES

- 1. Salvage all plantings disturbed by construction activities and replant.

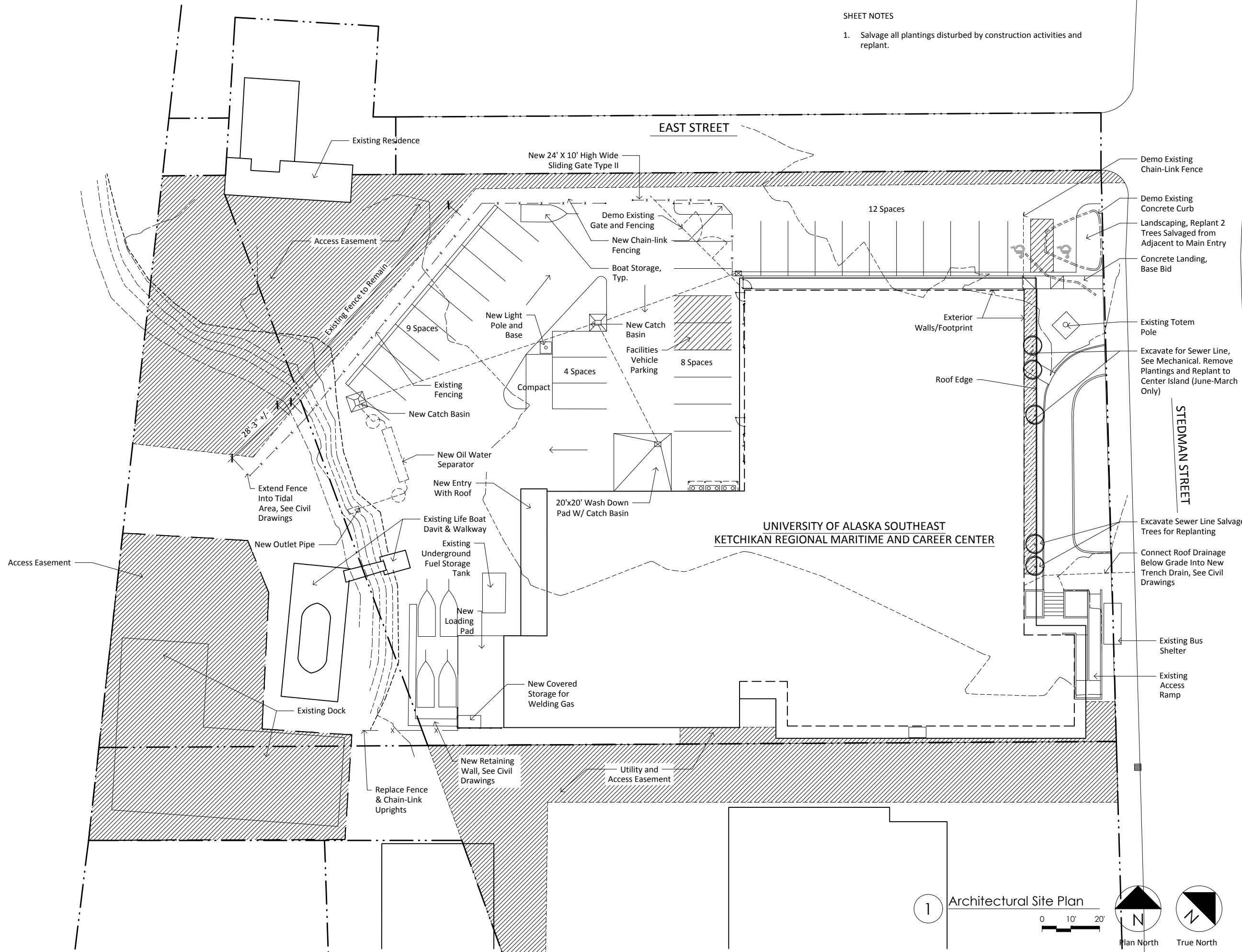

**BETTISWORTH**  
**Welshwhiteley, LLC**  
 ARCHITECTS AND PLANNERS

BETTISWORTH NORTH  
 2600 DENALI STREET  
 ANCHORAGE, AK 99503  
 (907) 561-5780 VOICE  
 (907) 451-8522 FAX

WELSH WHITELEY ARCHITECTS, LLC  
 327 BAWDEN STREET  
 KETCHIKAN, ALASKA 99901  
 (907) 225-2412 VOICE  
 (907) 225-2422 FAX

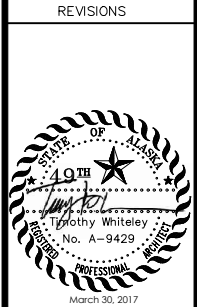

REVISIONS

**Regional Maritime & Career Center**  
 University of Alaska Southeast Ketchikan  
 UAS Proj. #: 2015-03

DATE: 03-30-17  
 PROJ. No.: 1535

**A0.2**  
 Architectural  
 Site Plan

CONFORMED DOCUMENTS

1 Architectural Site Plan

0 10' 20'

Plan North True North

CONFORMED DOCUMENTS

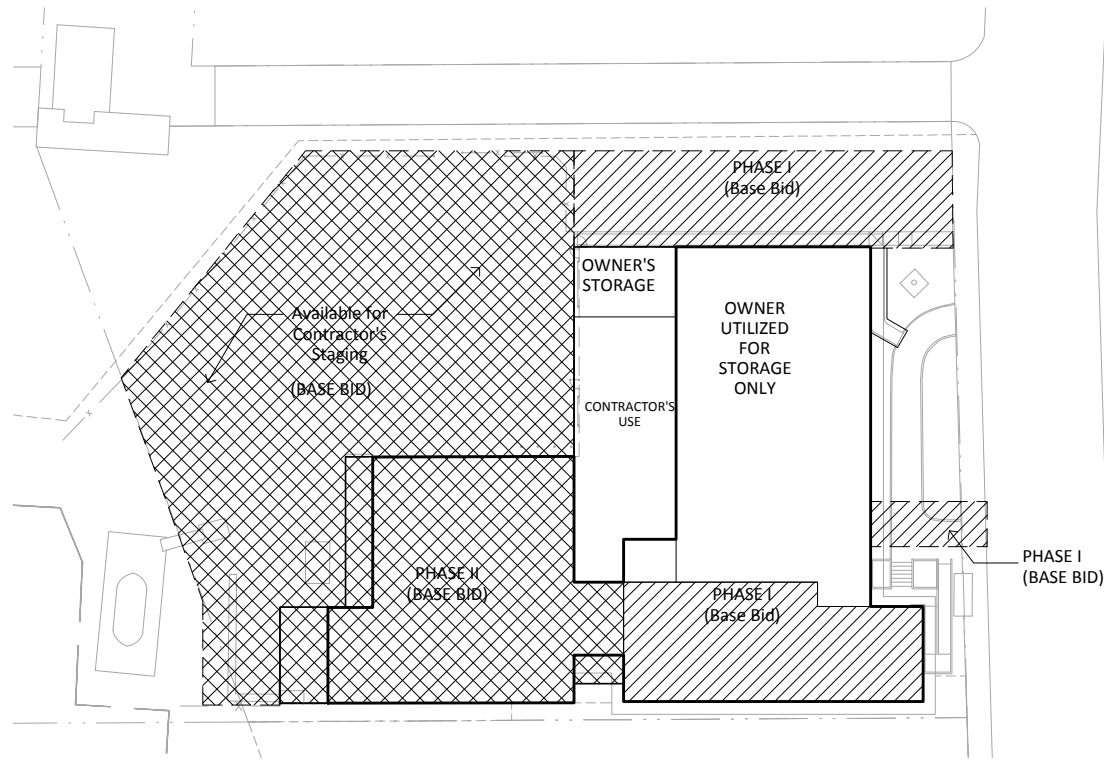

1 May 8 - August 1, 2017  
 PHASE I & PHASE II  
 NO UAS OCCUPANCY

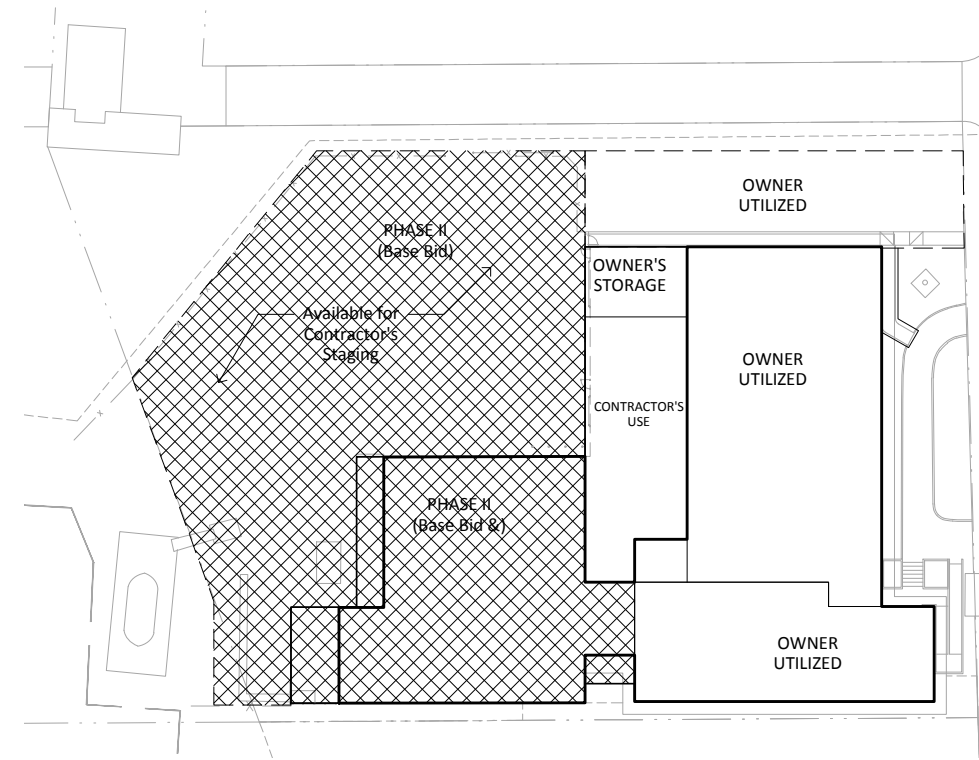

2 August 1 - November 1, 2017  
 PHASE II  
 LIMITED UAS OCCUPANCY

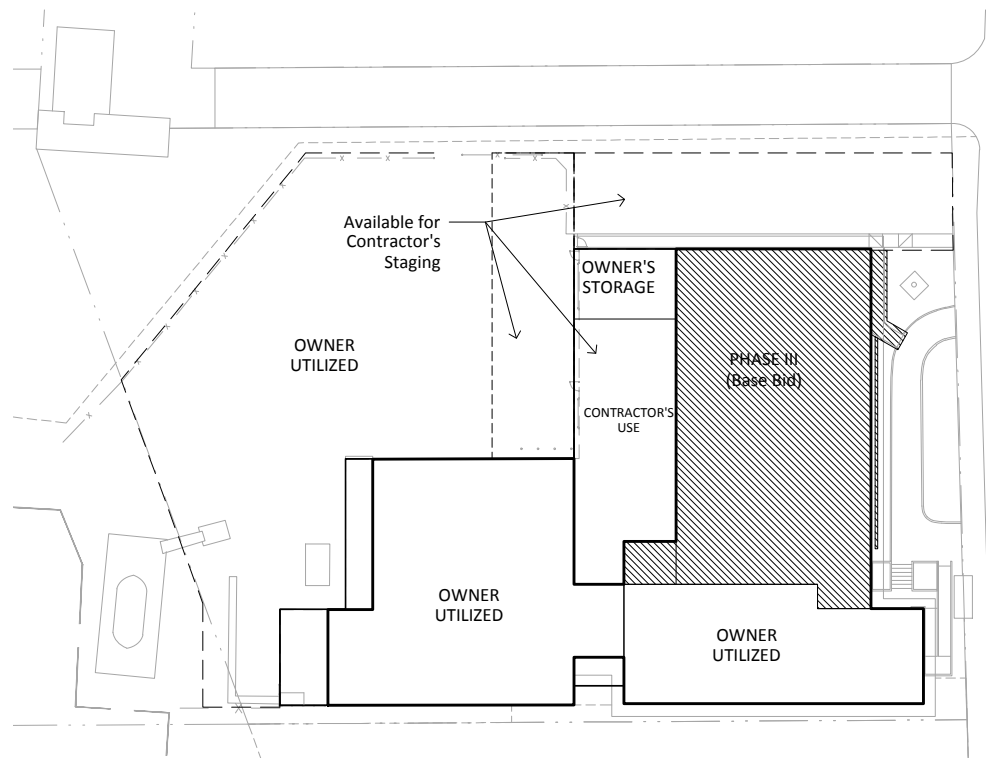

4 May 7 - August 1, 2018  
 PHASE III  
 LIMITED UAS OCCUPANCY

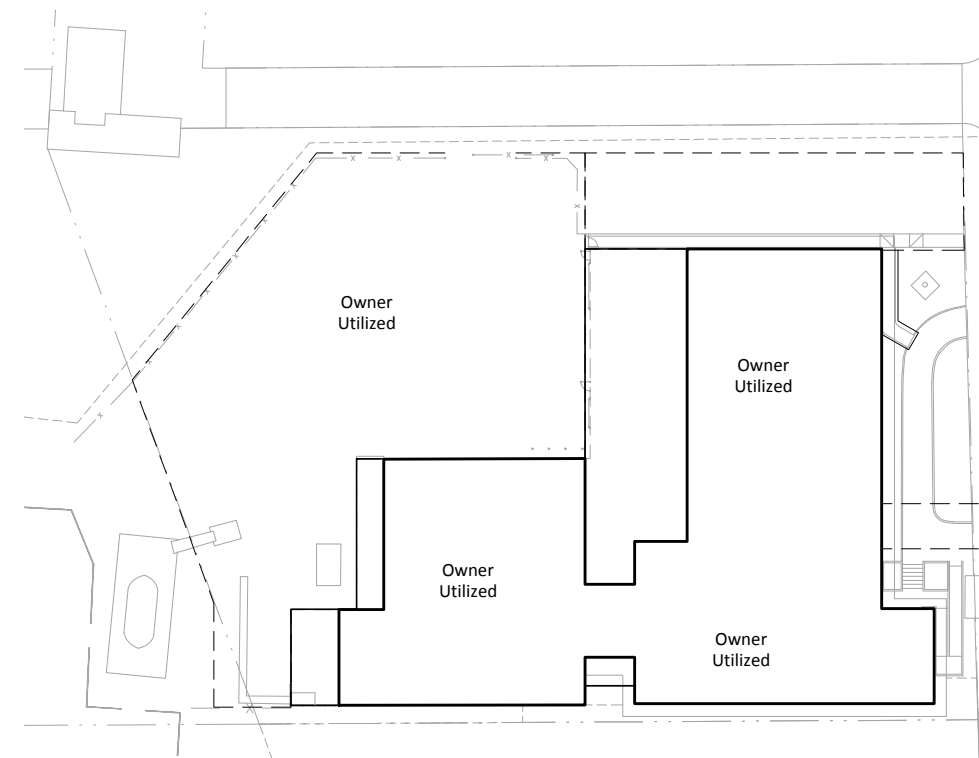

3 November 1, 2017 - May 7, 2018  
 No Contractor Occupancy



CONFORMED DOCUMENTS

**KEY**  
 Indicates No New Work in This Area as Part of Base Bid.

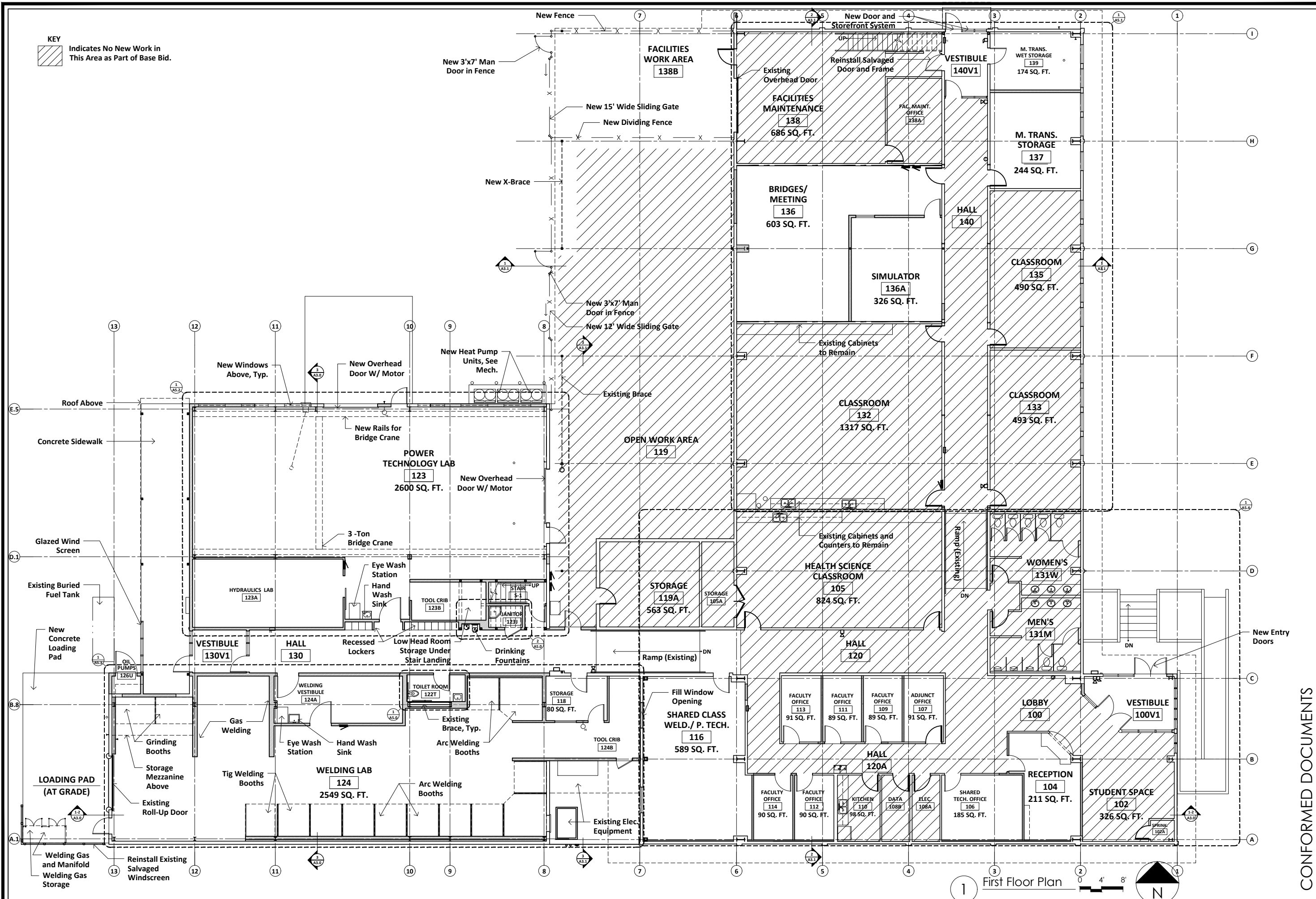

1 First Floor Plan

**BETTISWORTH**  
**Welshwhiteley, LLC**  
 ARCHITECTS AND PLANNERS  
 BETTISWORTH NORTH  
 2600 DENALI STREET  
 ANCHORAGE, AK 99503  
 (907) 561-5780 VOICE  
 (907) 451-8222 FAX  
 WELSH WHITELEY ARCHITECTS, LLC  
 327 BAWDEN STREET  
 KETCHIKAN, ALASKA 99901  
 (907) 225-2412 VOICE  
 (907) 225-2422 FAX

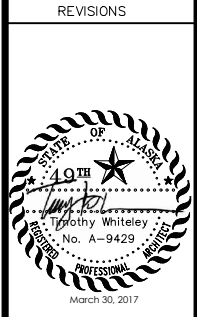

REVISIONS

**Regional Maritime & Career Center**  
 University of Alaska Southeast Ketchikan  
 UAS Proj. #: 2015-03

DATE: 03-30-17  
 PROJ. No.: 1535

**A2.0**  
 First Floor Plan

CONFORMED DOCUMENTS

**KEY**  
 Indicates No New Work in This Area as Part of Base Bid.

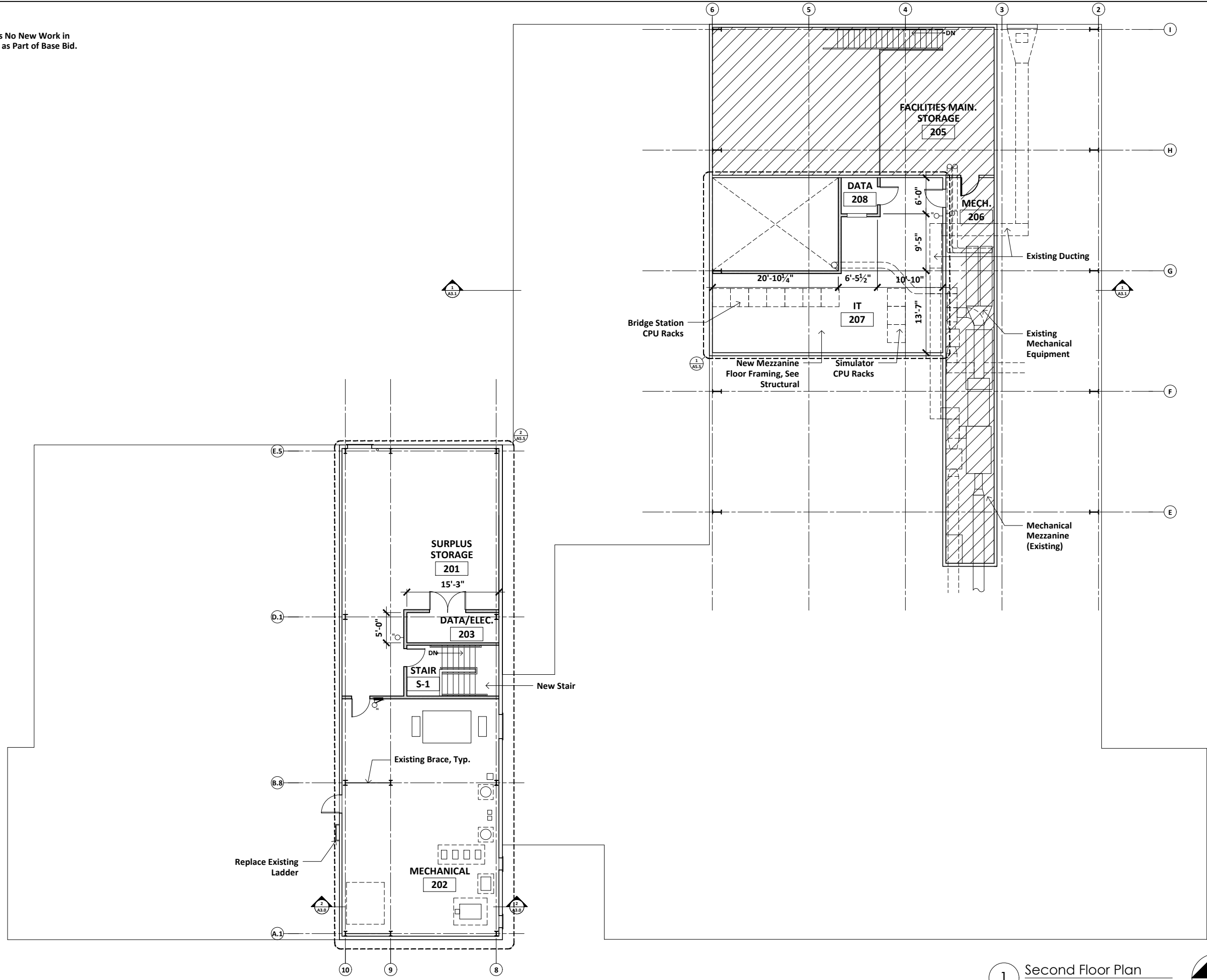

1 Second Floor Plan  
 0 4' 8'  

CONFORMED DOCUMENTS

**BETTISWORTH**  
**Welshwhiteley, LLC**  
 ARCHITECTS AND PLANNERS  
 BETTISWORTH NORTH  
 2600 DENALI STREET  
 ANCHORAGE, AK 99503  
 (907) 561-5780 VOICE  
 (907) 451-8522 FAX  
 WELSH WHITELEY ARCHITECTS, LLC  
 327 BAWDEN STREET  
 KETCHIKAN, ALASKA 99901  
 (907) 225-2412 VOICE  
 (907) 225-2422 FAX

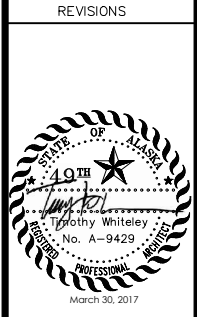

**Regional Maritime & Career Center**  
 University of Alaska Southeast Ketchikan  
 UAS Proj. #: 2015-03

DATE: 03-30-17  
 PROJ. No.: 1535

**A2.1**  
 Second Floor Plan